Respiratory Care Pathway for people living with Motor Neurone Disease in Dorset - Non-Invasive Ventilation

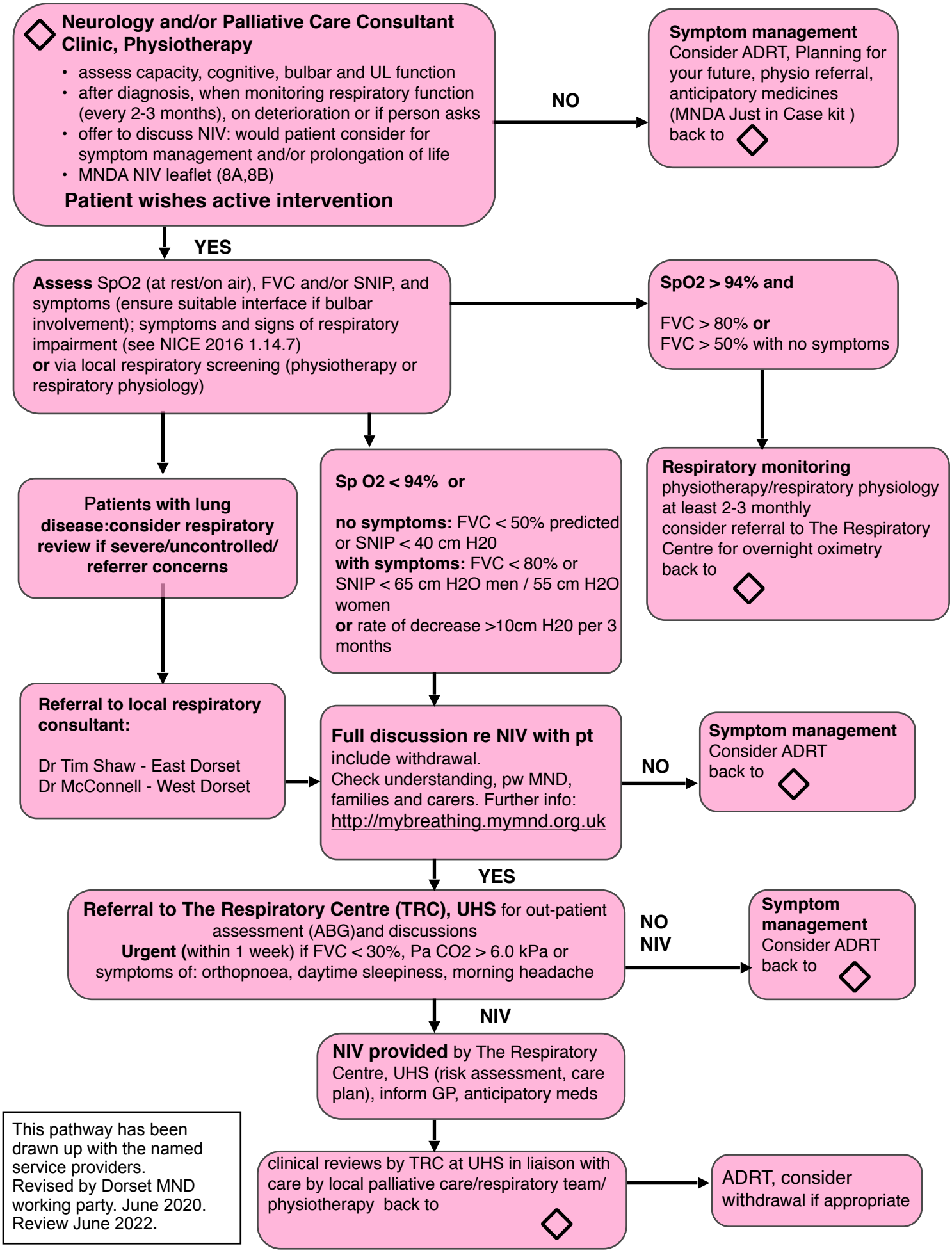

This pathway has been drawn up with the named service providers.
Revised by Dorset MND working party. June 2020.
Review June 2022.